

'Tis Midnight and On Olive's Brow

591

1. 'Tis mid - night, and on Ol - ive's brow The

star is dimmed that late - ly shone;

St. 3 ether: the upper region, heaven

Mk. 14:32-38

Words: William B. Tappan

Music: William B. Bradbury

'Tis Midnight and On Olive's Brow

591

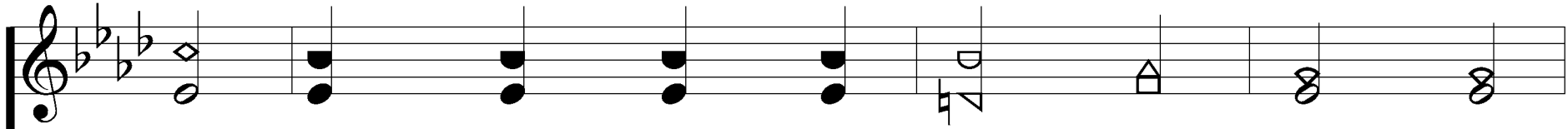

'Tis mid - night; in the gar - den, now The

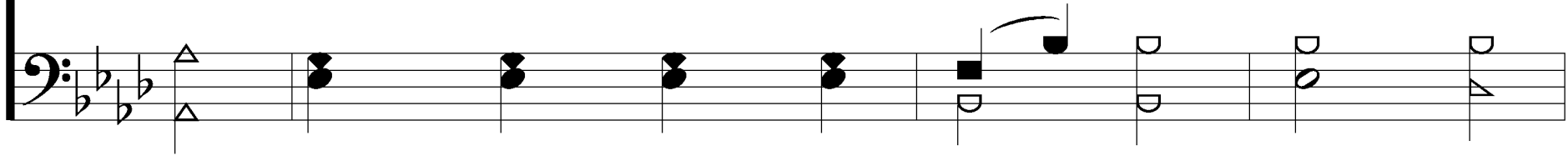

suf - fring Sav - ior prays a - lone.

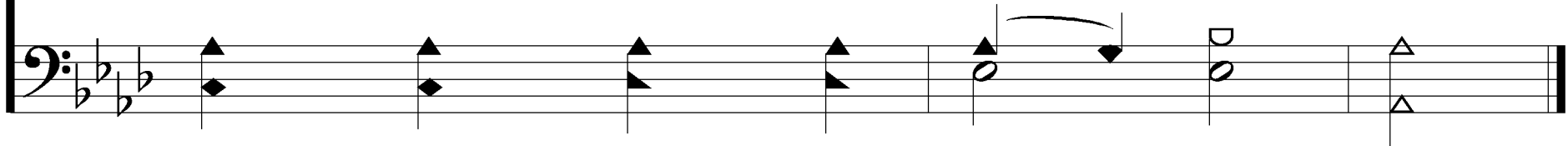
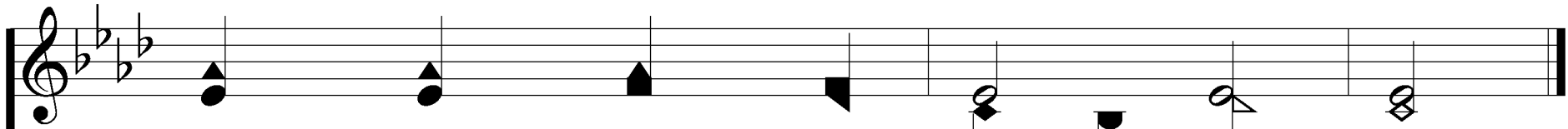

'Tis Midnight and On Olive's Brow

591

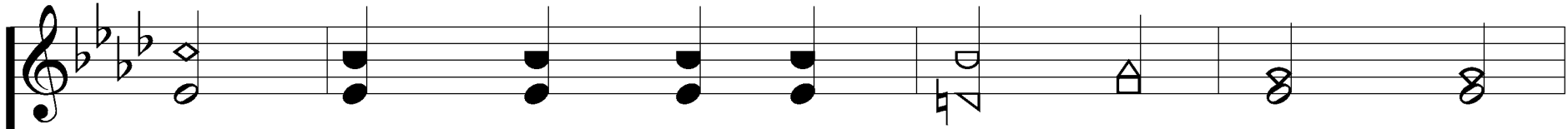

E'en that dis - ci - ple whom He loved Heeds

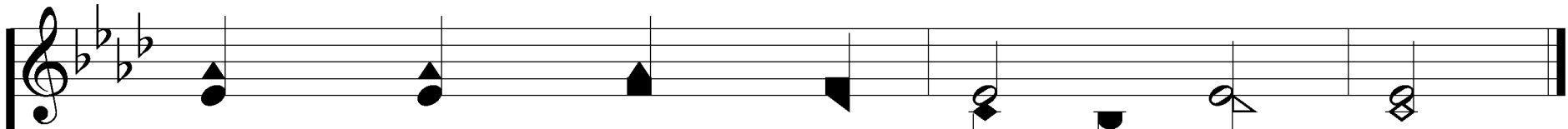
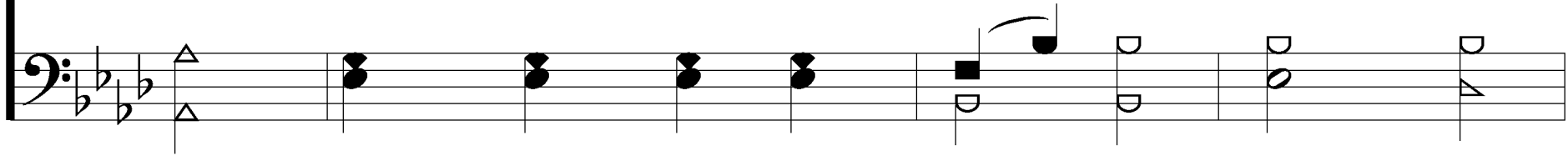

not his Mas - ter's grief and tears.

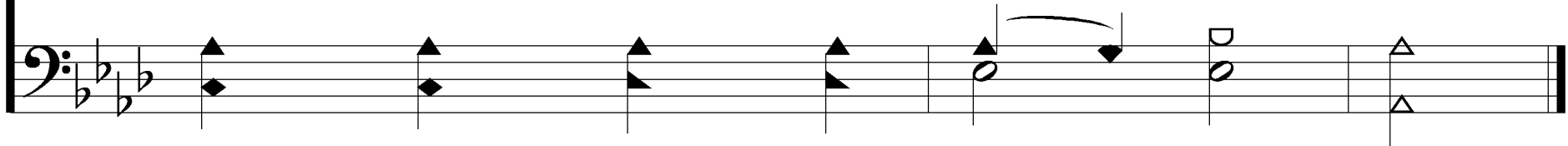

'Tis Midnight and On Olive's Brow

591

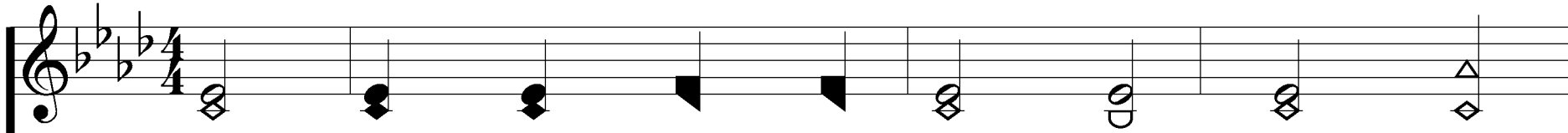

3. 'Tis mid-night, and for oth - ers' guilt The

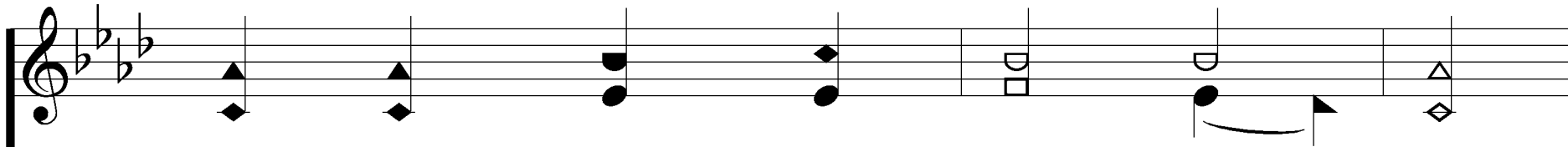
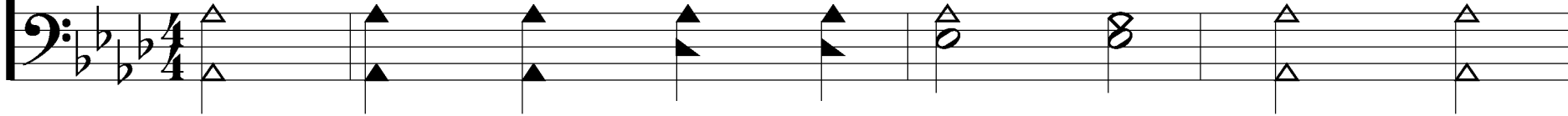

Man of Sor - rows weeps in blood;

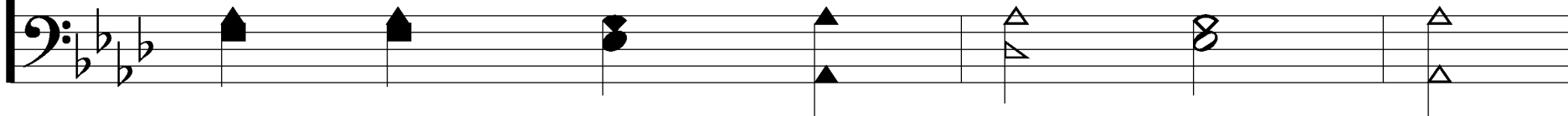

'Tis Midnight and On Olive's Brow

591

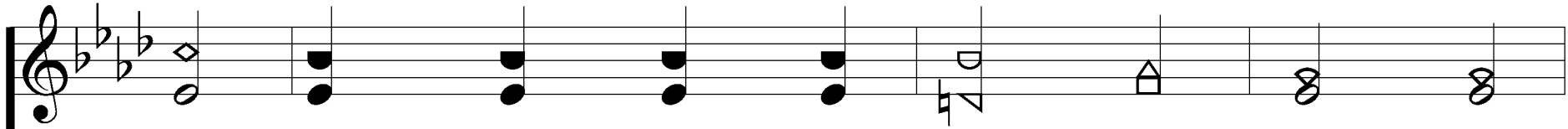

Yet He that hath in an - guish knelt Is

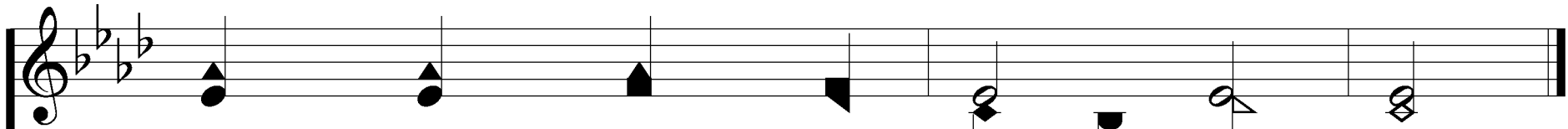
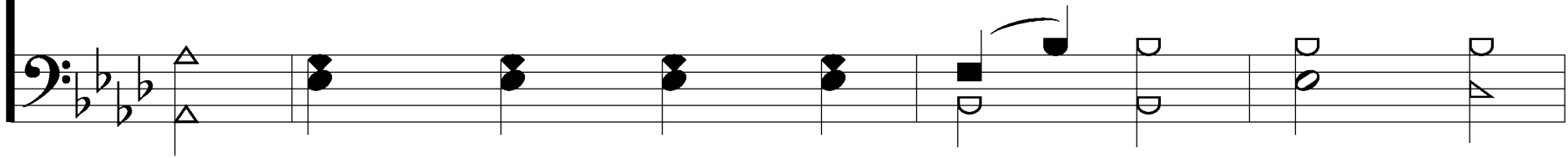

not for - sak - en by His God.

